

Edition Hummel Ton

Der gute Laune Verlag

*Für Kinder ab 4 Jahren*

# ST.MARTINS

## LIEDER

*Aus der  
Serie  
„Alle Farben  
der Musik“*

*Für Klavier  
Oder  
Keyboard*

# Sankt Martin ritt durch Schnee und Wind

1 1 2 3 1 3 4

3 5 3 4 6 5 5 4 3 5

5 4 4 2 3 3 2 1

7 1 3 3 2 1 2 3 3 3 2

9 3 5 3 1 3 2 1

# Ich geh mit meiner Laterne

1 1 3 1 3 5 3 1 2 2 2

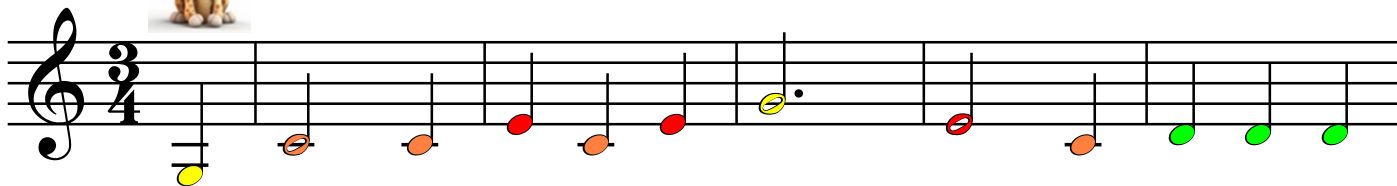

6 2 3 2 1 1 1 3 1 3 5

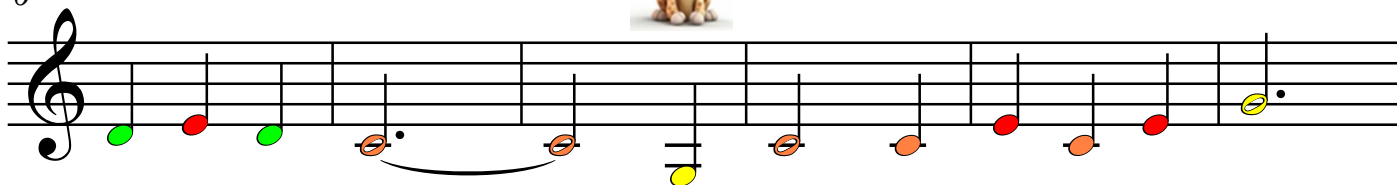

12 3 1 2 2 2 2 3 2 1 3 5 3

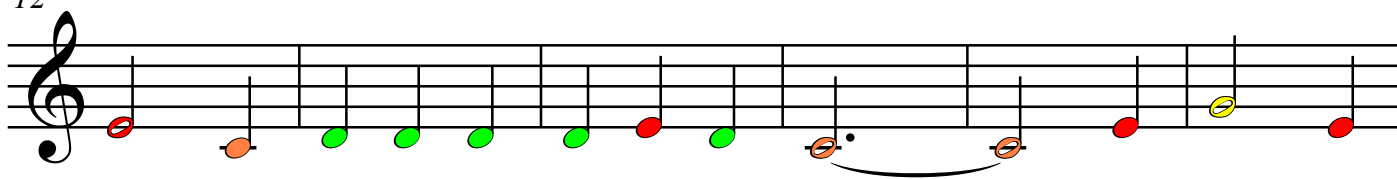

18 1 3 5 3 1 1 2 2 2 2 3 2

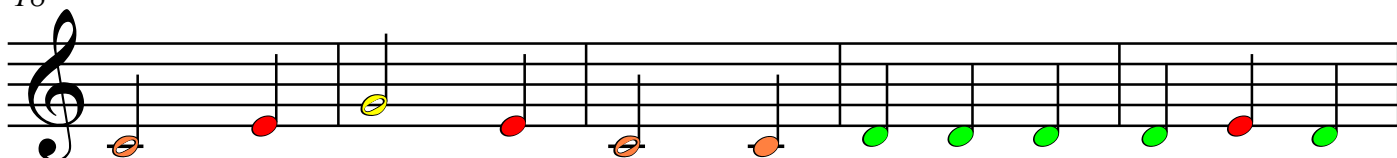

23 1 3 5 3 1 3 5 3

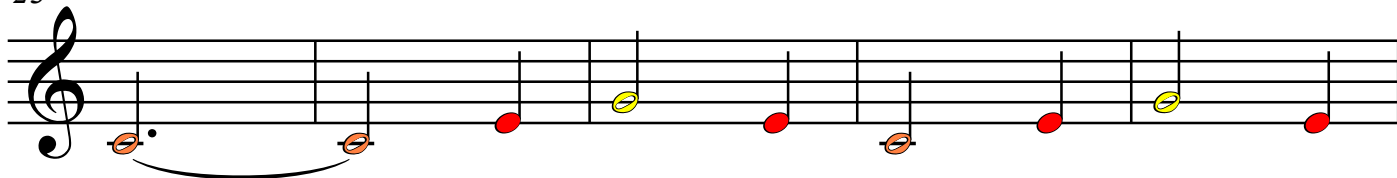

28 1 1 2 2 2 2 3 2 1

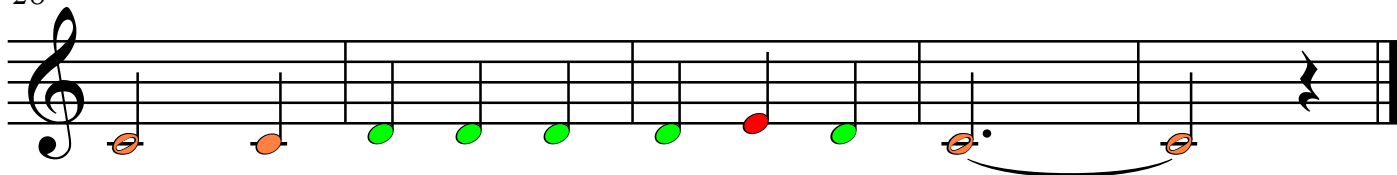

# Laterne, Laterne

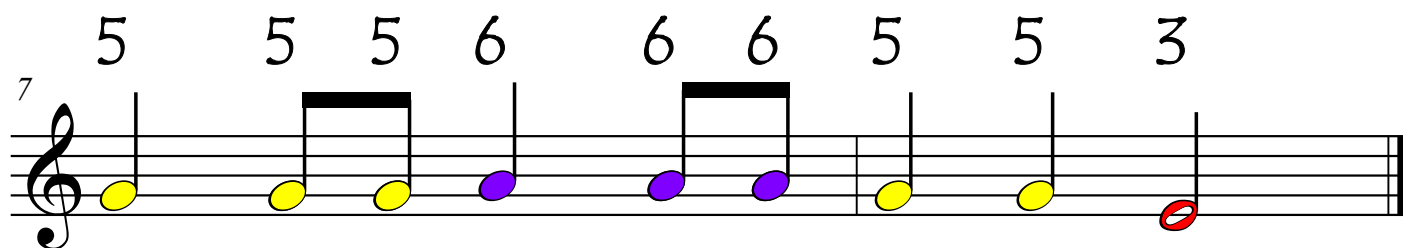
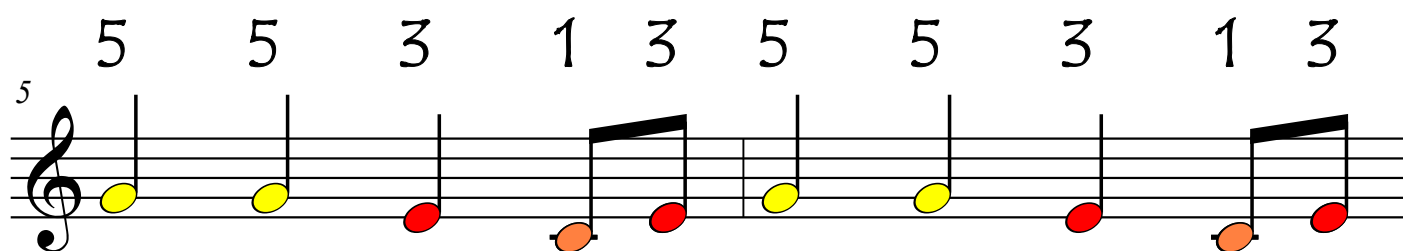
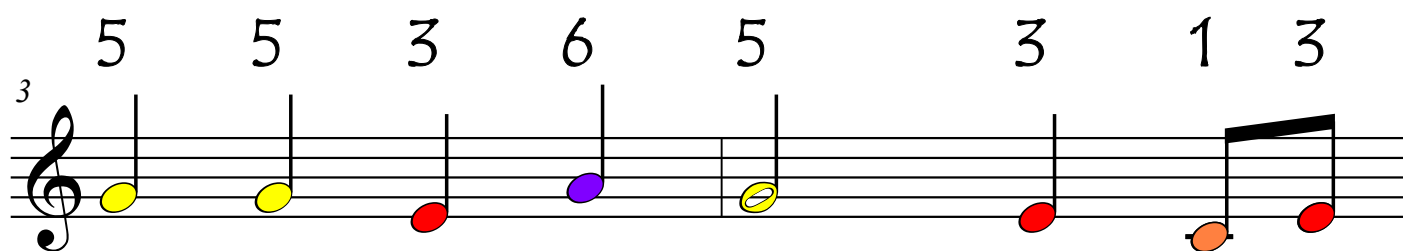
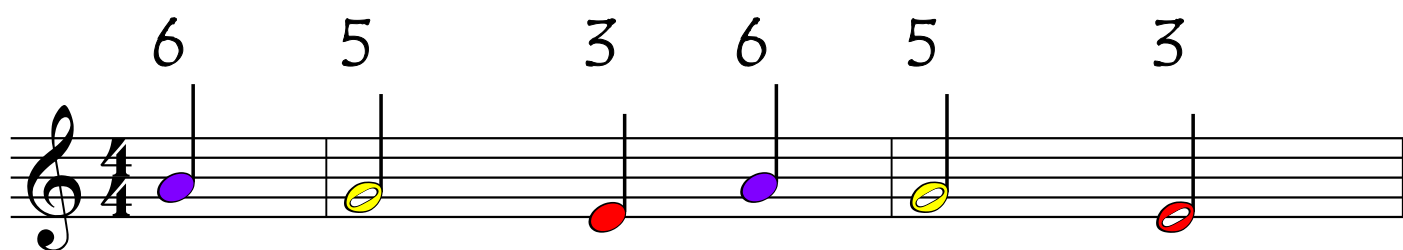

# Laterne, Laterne

6 5 3 6 5 3 5 5 3 6

This system contains the first five measures of the piece. The treble clef staff has a 4/4 time signature. Fingerings are indicated by numbers 3, 5, 3, 5, 3, 5, 5, 3, and 6 above the notes. The notes are: G4 (purple), A4 (yellow), B4 (red), G4 (purple), A4 (yellow), B4 (red), C5 (yellow), D5 (yellow), E5 (red), and F5 (purple). The bass clef staff has a 4/4 time signature. The notes are: G3 (half), C3 (half), G3 (half), C3 (half), and a whole rest.

5 3 1 3 5 5 3 1 3

This system contains measures 6 and 7. Measure 6 has a 4-measure rest in the treble staff, followed by G4 (yellow), A4 (red), B4 (orange), and C5 (red). Measure 7 has a 4-measure rest in the treble staff, followed by G4 (yellow), A4 (yellow), B4 (red), and C5 (orange). The bass clef staff has a 4/4 time signature. The notes are: G3 (half), C3 (half), G3 (half), and C3 (half).

5 5 3 1 3 5 5 5 6 6 6

This system contains measures 8 and 9. Measure 8 has a 6-measure rest in the treble staff, followed by G4 (yellow), A4 (yellow), B4 (red), and C5 (orange). Measure 9 has a 6-measure rest in the treble staff, followed by G4 (yellow), A4 (yellow), B4 (yellow), C5 (purple), D5 (purple), and E5 (purple). The bass clef staff has a 4/4 time signature. The notes are: G3 (half), C3 (half), and a whole rest.

5 5 3

This system contains the final measure of the piece. It has an 8-measure rest in the treble staff, followed by G4 (yellow), A4 (yellow), and B4 (red). The bass clef staff has an 8-measure rest.

# ALLE FARBEN DER MUSIK

Das Konzept: *BILDER & SYMBOLE* statt Noten

(Für Kinder ab 4 Jahren)

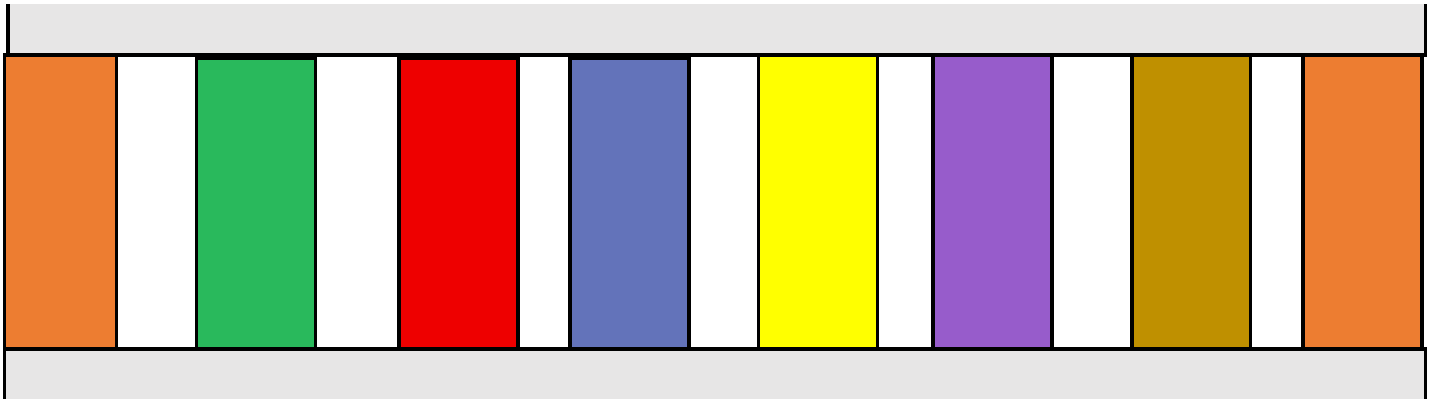

## Morgen kommt der Weihnachtsmann

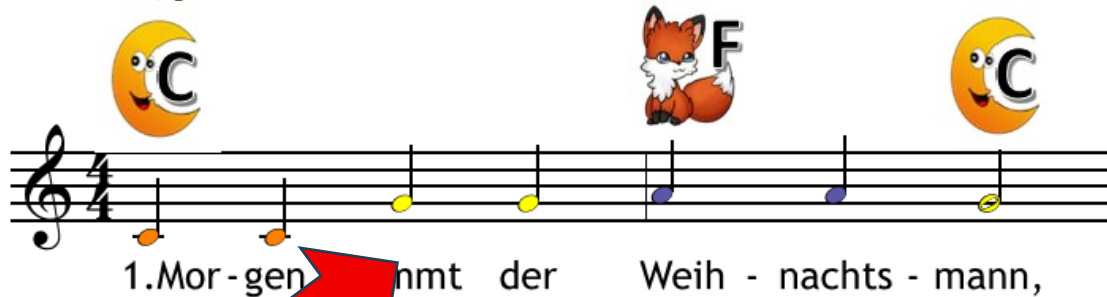

Rechte Hand Farbige Tasten

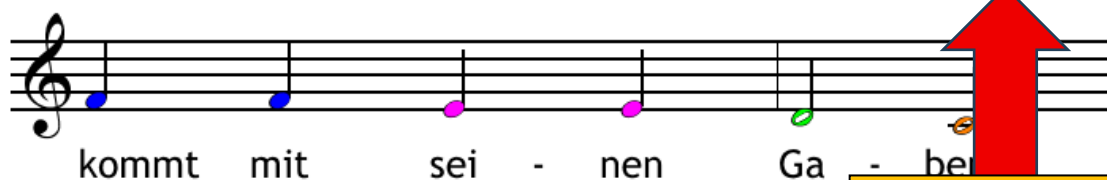

Linke Hand Tiersymbole

