

Für die Drei Gemeinden Engen, Tengen und Blumenfeld

# Engen, Tengen, Blumenfeld - sind die schönsten Städt der Welt

Klarinette

(Polkalied)

Musik & Text: Gottfried Hummel

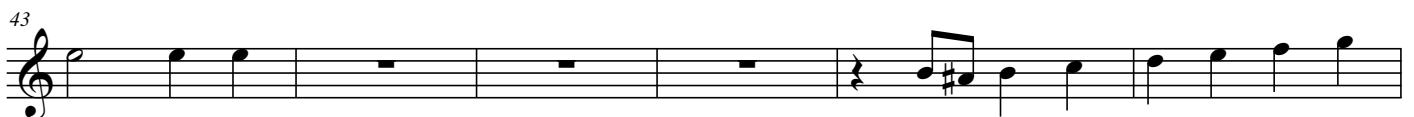
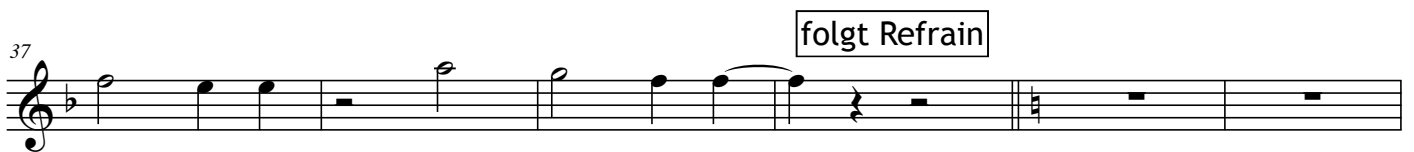
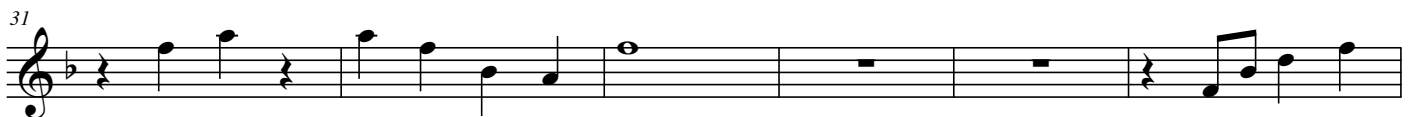
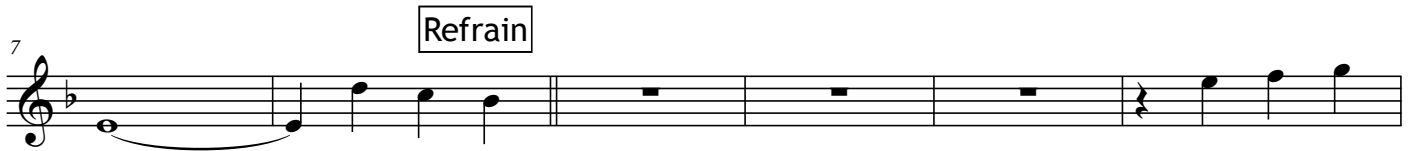

# Klarinette -2-

49

55

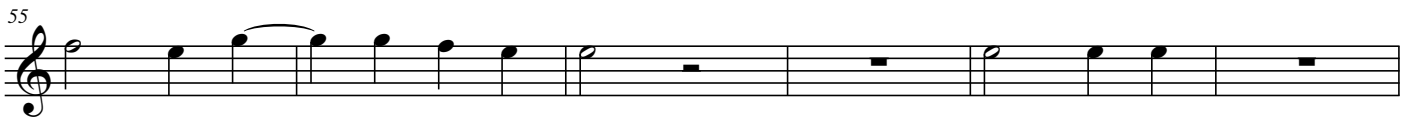

61

67

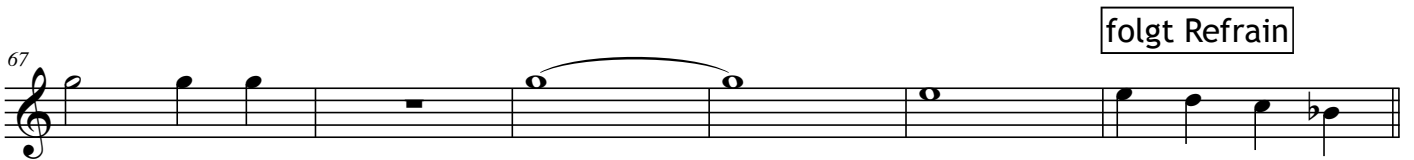

Zwischenspiel

73

78

84

Coda

89

